

Patient report

Bio-Rad DATE: 09/20/2019
D-10 TIME: 07:10 PM
S/N: #DJ4I016123 Software version: 4.30-2
Sample ID: 10578701
Injection date 09/20/2019 07:04 PM
Injection #: 40 Method: HbA1c
Rack #: --- Rack position: 2

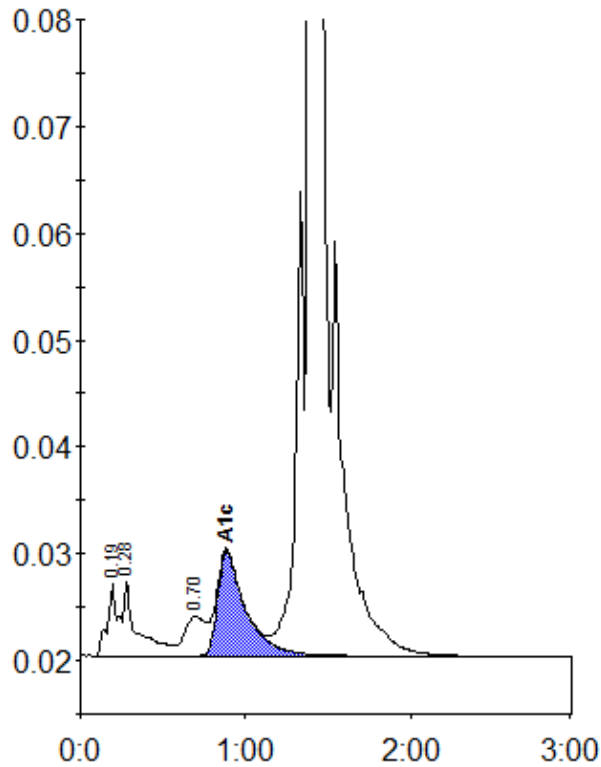

Peak table - ID: 10578701

Peak	R.time	Height	Area	Area %
A1a	0.19	6757	29180	0.9
A1b	0.28	7009	40139	1.2
LA1c/CHb-1	0.70	3645	33491	1.0
A1c	0.88	9735	115248	4.9
A0	1.39	898180	3054438	93.3
Total Area:		3272496		

Concentration:	%
A1c	4.9